Fresno Unified School District

2020-21

Middle School & High School

PURPLE/ RED Schedule

LIVE INSTRUCTION TIME with TEACHER *(Synchronous)*

INDEPENDENT LEARNING TIME *(Asynchronous)*

MONDAYS

8:00 – 9:00	60 MINUTES	Setting up weekly lessons, posting video messages to families
9:00 – 9:30	30 MINUTES	Live homeroom/ advisory
9:30 – 9:45	15 MINUTES	Break
9:45 – 12:30	165 MINUTES	Targeted (in-person) small student groups/ teacher planning
12:30 – 4:00	210 MINUTES	Independent student learning for all/ teacher planning

TUESDAY- FRIDAY

'Setting Up for Success' Time for teachers:

8:00 – 9:00 (60 MINUTES)

- **1 day** – Student/family connections (office hours)
- **1 day** – Professional learning time for teachers (PLC)
- **2 days** – Teacher planning

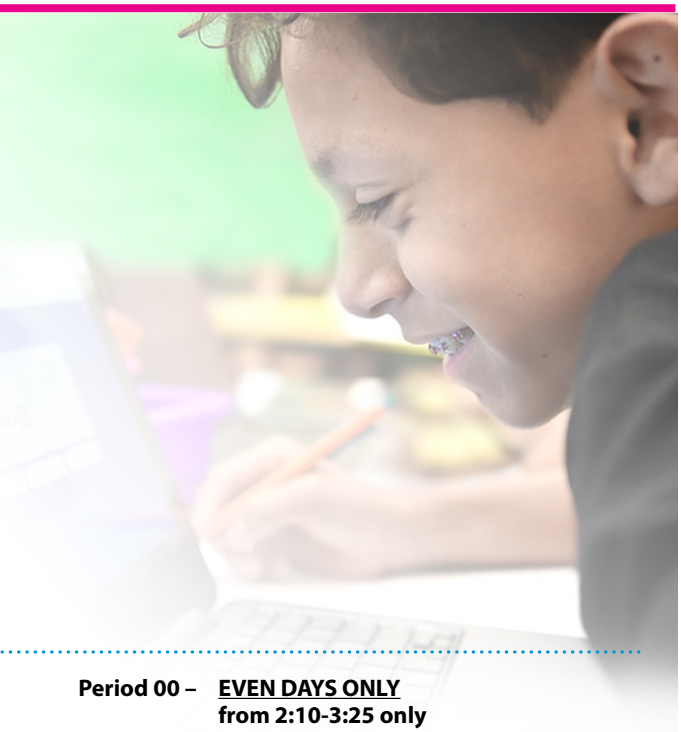

9:00 – 10:15	75 MINUTES	Period 1/2 – Live instruction
10:15 – 10:35	20 MINUTES	Break – Nutrition/ fitness
10:35 – 11:50	75 MINUTES	Period 3/4 – Live instruction
11:50 – 12:40	50 MINUTES	Lunch
12:40 – 1:55	75 MINUTES	Period 5/6 – Live instruction
1:55 – 2:10	15 MINUTES	Break – Nutrition/ fitness
2:10 – 4:00	110 MINUTES	Period 7 – **ODD DAYS ONLY** from 2:10-3:25 only Period 00 – **EVEN DAYS ONLY** from 2:10-3:25 only

TEACHERS

Teacher Planning & Staff Meetings (when applicable)

DAILY FOR STUDENTS

School-Wide Staff Support (MTSS)

- Tier 2/3 interventions from school staff
  - Academic and social emotional
  - Tutorial

Enrichment (Athletics, clubs, etc.)

Student/Family Choice: Optional extended learning projects

GRAB-AND-GO SCHOOL MEALS

Breakfast and lunch available in the morning at various sites prior to instruction (7:00 – 9:00)

HAVE QUESTIONS?

Call your school site between 8:00 a.m. – 4:00 p.m.

2309 Tulare St., Fresno, CA 93721 • (559) 457-3000 • fresnounified.org